

MAY 13 11 47 AM '78
BONNIE S. TAMMERSLEY
R.H.C.

MICROFILMED

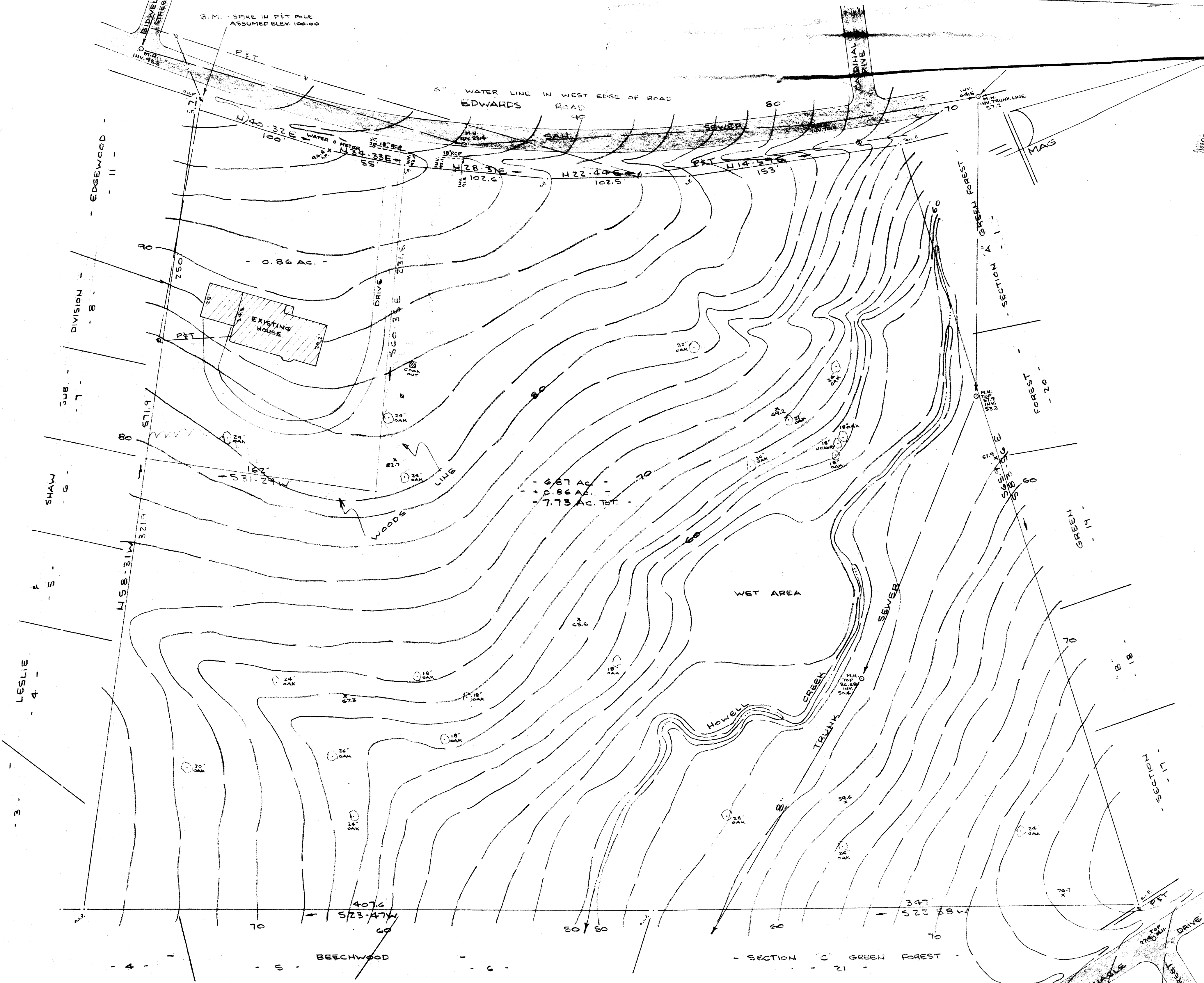

SURVEY & TOPO FOR
NORTHEAST CHURCH OF CHRIST
 NEAR GREENVILLE, S. C.
 SCALE: 1" = 40' APR 1978

CAROLINA SURVEYING COMPANY
 112 MANLY STREET
 GREENVILLE, S. C.

16-71-56 34138
 MAY 16 1978

GCTO 11M1678 1548

3.0001